

Early Bird Registration before July 15: **RM 90**
After July 15: **RM100**

The registration fee includes tea-breaks, lunch and conference materials. Please make cheque payable to NECF Malaysia and send it together with the completed form to our office at:

**32, Jalan SS 2/103,
47300 Petaling Jaya.
CLOSING DATE: AUGUST 14, 2009**

Enclosed RM _____
(cheque/money order No _____)
as registration fee.

Date: _____

Signature: _____

For Office Use Only

Date Received: _____

Amount: _____

Receipt No: _____

L O C A T I O N M A P

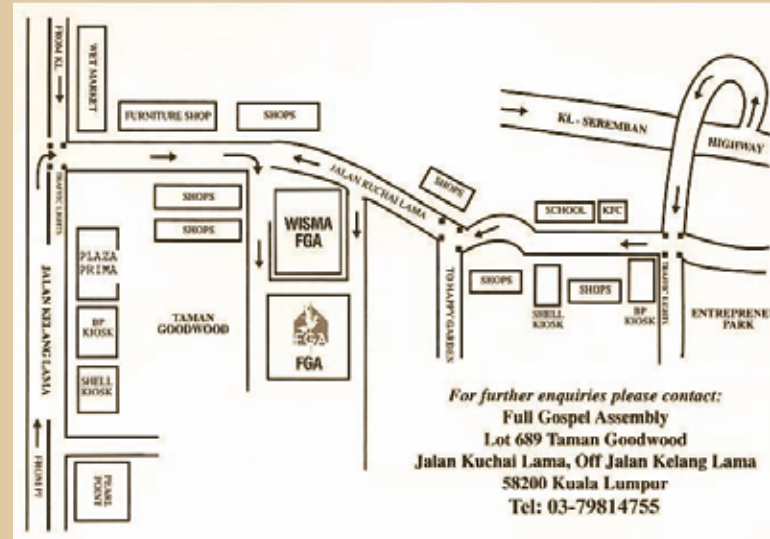

The National Evangelical Christian Fellowship Malaysia
32, Jalan SS2/103,
47300 Petaling Jaya,
Selangor Darul Ehsan,
MALAYSIA.

Tel: 03-7727 8227
Fax: 7729 1139

Email: enquiries@necf.org.my
Website: <http://www.necf.org.my>



Transformation

LEADING WITH CREATIVITY & CONVICTION IN CRISIS

AUGUST 25-27, 2009 (TUESDAY-THURSDAY) ► FULL GOSPEL ASSEMBLY, KL



Transformation

LEADING WITH CREATIVITY & CONVICTION IN CRISIS

SPEAKERS PROFILE

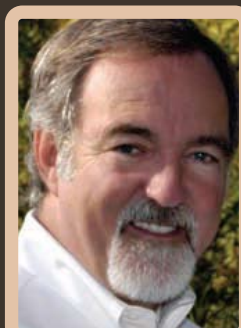

Rev. Barry P. Boucher

Barry P. Boucher has been married to Joyce for 39 years, and pastor of the same local church in Ottawa, Canada for 25 years. He successfully transitioned The Life Centre to his natural and spiritual son Jason on Father's Day 2007. He now serves the congregation in a fatherly role and the larger Body of Christ as a 'pastor to pastors'. He understands the daily demands on ministerial marriages, families and the rewarding but challenging call of serving a local congregation. Barry writes a daily blog called 'Ministers Matter' at barryboucher.com

Pastor Paul de Jong

Paul and his wife Maree are the Senior Pastors and pioneers of LIFE (formally Christian Life Centre Auckland). Established in the heart of New Zealand's largest city, LIFE has multiplied to four centres throughout Auckland. Paul and Maree have a passion to see God's Church win back the right to influence their city and nation for the cause of Christ. Hence, LIFE continues to develop with its commitment and involvement in many major initiatives in their community



CONFERENCE PROGRAMME

	25th August (Tues)	26th August (Wed)	27th August (Thur)
8.30 – 9.15 am		REGISTRATION & TEA FELLOWSHIP	
9:15 – 10:00 am		Worship Session & Introductory Remarks (Chairman & SG)	Worship Session
10.00 – 10.45 am		Session I (45 mins max) Conference message Speaker 1: Barry P. Boucher	Session III (45 mins max) Conference message Speaker 1: Paul de Jong
10:45 – 11:15 am		REFRESHMENT BREAK (30 mins)	REFRESHMENT BREAK (30 mins)
11.15 – 12.00 pm		Session II (45 mins max) Conference Message Speaker 1: Paul de Jong	Session IV (45 mins max) Conference message Speaker 1: Barry P. Boucher
12.00 – 1.:30 pm		LUNCH	
1.30 – 3.00 pm		Small Group Consultations (A) "Setting the Agenda and Strategies" Objectives: Model & showcase successful social work/programmes <ul style="list-style-type: none">Children Home/Orphanage CentreDialysis CentreFeeding Programme for Poor CommunitiesMy-Kasih technology and food martFinal Implication— from financial consultantYouth Centre ProgrammePrevention of AIDSDisaster Relief Efforts	Small Group Consultations (B) "Setting the Agenda and Strategies" Objectives: Model & showcase successful social work/programmes <ul style="list-style-type: none">Children Home/Orphanage CentreDialysis CentreFeeding Programme for Poor CommunitiesMy-Kasih technology and food martFinal Implication— from financial consultantYouth Centre ProgrammeFamily Life MattersDisaster Relief Efforts
3.00 – 4.00 pm		RESPONSES/FEEDBACK	
4.00 – 4.30 pm		TEA BREAK	
8.00pm	Open Night Meeting ~ Ps. Paul De Jong	Open Night Meeting ~ Rev. Barry P. Boucher	

Night Meetings are open to all Christians. Programme commences at 8.30pm

The objective of the conference is to encourage churches to be more effective in nation-building according to God's plan. The workshops are meant for churches to learn from others who are already engaged in social-community impact work towards nation-building, and explore ways to get started in similar projects.

NATIONAL PASTORS' & LEADERS' CONFERENCE

Registration Form

Name:

Mailing Address:

Tel (H):

Tel (O):

Fax:

Mobile:

Church:

Email Address:

I would like to attend the following workshops...

(Kindly tick two of the following workshops below)

- ☐ Children Home/Orphanage Centre
- ☐ Dialysis Centre
- ☐ Feeding Programme for Poor Communities
- ☐ My-Kasih technology and food mart
- ☐ Final Implication— from a financial consultant
- ☐ Youth Centre Programme
- ☐ Family Life Matters
- ☐ Disaster Relief Efforts